

1000		#41
7500mm	US Drop	#40
7500mm	Full Stage Black	#38
1000		#39
1000		#37
1000		#36
44Kg	7500mm LX 5	#35
1000		#34
7500mm	#5 Border	#33
1000		#32
1000		#31
1000		#30
1000		#29
1000		#28
1000		#27
1000		#26
91Kg	6000mm LX 3	#25
1000		#24
1000		#23
1000	#4 Border	#22
1000		#21
1000		#20
1000		#19
1000		#18
1000		#17
1000	#2 Legs	#16
1000		#15
20Kg	6800mm Confetti	#14
1000		#13
1000	#2 Border	#12
1000	Black Out Drop	#10
1000	Kabuki	#9
1000	US Header	#8
1000		#7
1000	Portal Electric	#6
1000	#1 Legs	#5
1000	DS Header	#4
1000		#3
1000	House Torment	#2
7000mm	#1 Header	#1

KEY

- Gel → L201
- Purpose → Kabuki
- Unit Number → 86-1
- Channel → 202



- Moving Lights**
- Martin Mac Ultra Performance x11
 - Martin Mac Era 600 Performance x26
 - Sharpay Wash x17
 - Sharpay Beam x6
 - Martin Mac Aura XB
 - Magic Dot x18
- Intelligent Lights**
- Lustr 2 - Cyc x8
 - Lustr 2 - 36 Degree x4
 - Lustr 2 - 26 Degree x10
 - SMG P6 - 11 Degree x8
 - Nitro 510C x31
- Generic Lights**
- Source 4 Par - NSP x92
 - 2 Way Twinned Mole x76

Six The Musical in 3D

Director..... LUCY MOSS & JAMIE ARMITAGE
 Set Designer..... EMMA BAILEY
 Costume Designer..... GABRIELA SLADE
 Lighting Designer..... TIM DEILING
 Sound Designer..... PAUL GATEHOUSE

Production Manager Prod Manager
 Assistant LD..... Asst LD
 Prod LX..... Prod LX
 Programmer..... Programmer

Revisions

Ver	Date	Updates
A	26/12/2022	Initial
B	28/12/2022	Updated Boom Info
C	28/12/2022	Fixture Swaps

Tim Deiling
 London, England timdeiling.com
 1234 56789123 email@gmail.com

THIS PLAN IS TO INDICATE DESIGN INTENT ONLY AND DOES NOT IMPLY ANY METHODS BY WHICH THIS MAY BE ACHIEVED. THE LIGHTING DESIGNER ACCEPTS NO RESPONSIBILITY FOR ANY IMPROPER ENGINEERING CAUSED AS A RESULT OF THIS PLAN.



Top Plan
 Sht - 1
 Page 1 of 6

LIGHTING PLAN
 The Storyhouse Chester, Hunter St, Chester CH1 2AR

Drawn by: **Oliver Hynds**
 VWX File: **Storyhouse Six v2.vwx**
 Page Size: **A0**
 Scale: **1:25**

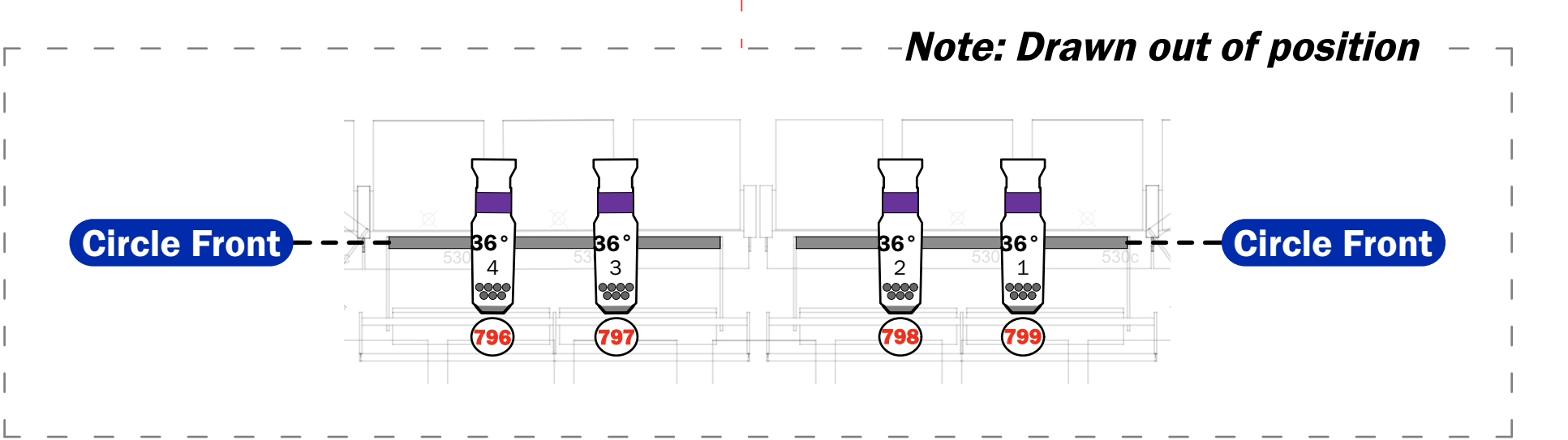

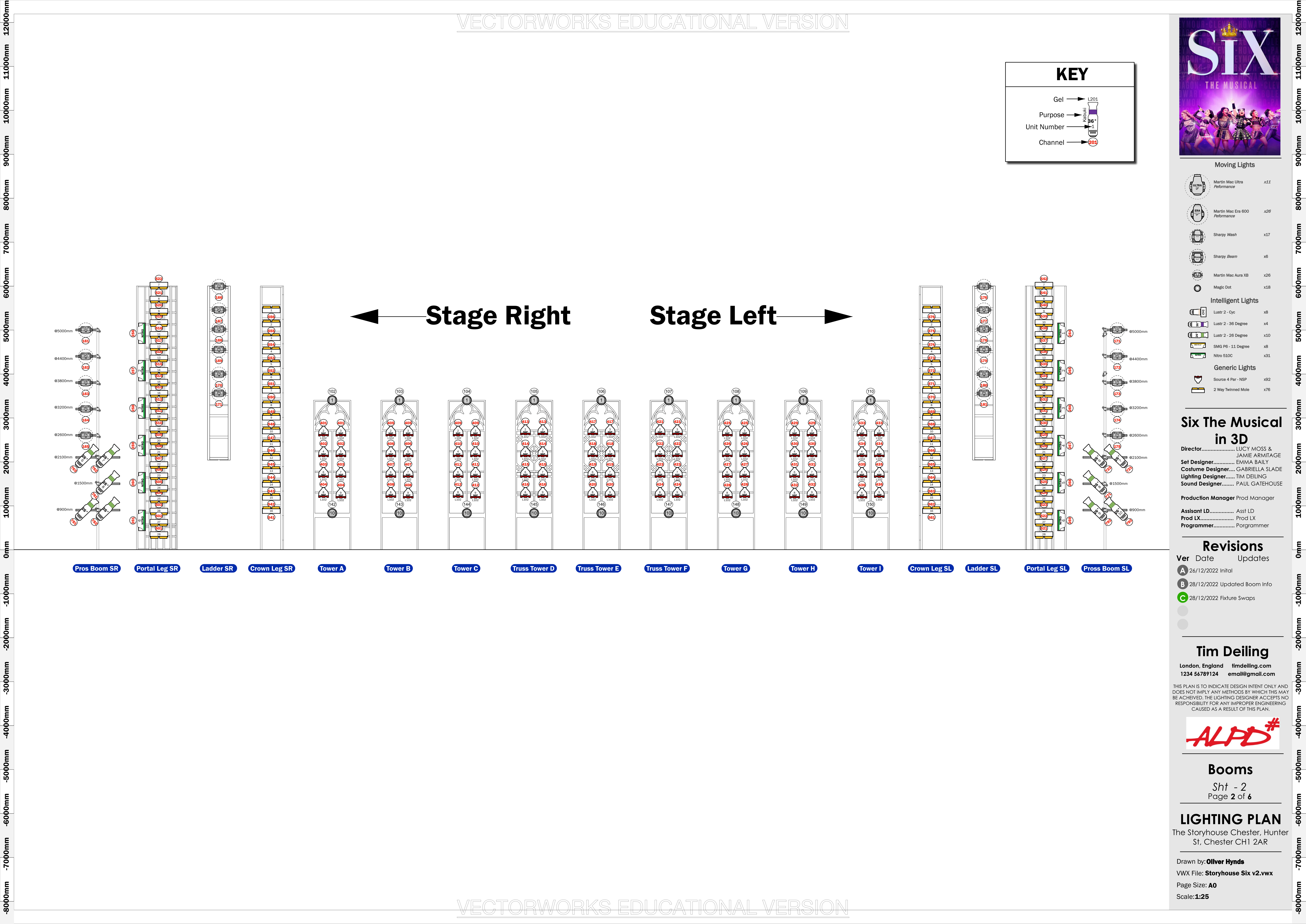

KEY

- Gel → L201
- Purpose → Kabuki
- Unit Number → 36+1
- Channel → 202



- Moving Lights**
- Martin Mac Ultra Performance x11
 - Martin Mac Era 600 Performance x26
 - Sharpy Wash x17
 - Sharpy Beam x6
 - Martin Mac Aura XB x26
 - Magic Dot x18
- Intelligent Lights**
- Lustr 2 - Dyc x8
 - Lustr 2 - 36 Degree x4
 - Lustr 2 - 26 Degree x10
 - SMG P6 - 11 Degree x8
 - Nitro 510C x31
- Generic Lights**
- Source 4 Par - NSP x92
 - 2 Way Twinned Mole x76

Six The Musical in 3D

Director..... LUCY MOSS & JAMIE ARMITAGE
 Set Designer..... EMMA BAILY
 Costume Designer..... GABRIELA SLADE
 Lighting Designer..... TIM DEILING
 Sound Designer..... PAUL GATEHOUSE

Production Manager Prod Manager
 Assistant LD..... Asst LD
 Prod LX..... Prod LX
 Programmer..... Programmer

Revisions

Ver	Date	Updates
A	26/12/2022	Initial
B	28/12/2022	Updated Boom Info
C	28/12/2022	Fixture Swaps

Tim Deiling
 London, England timdeiling.com
 1234 567891234 email@gmail.com

THIS PLAN IS TO INDICATE DESIGN INTENT ONLY AND DOES NOT IMPLY ANY METHODS BY WHICH THIS MAY BE ACHIEVED. THE LIGHTING DESIGNER ACCEPTS NO RESPONSIBILITY FOR ANY IMPROPER ENGINEERING CAUSED AS A RESULT OF THIS PLAN.



Booms
 Sht - 2
 Page 2 of 6

LIGHTING PLAN

The Storyhouse Chester, Hunter St, Chester CH1 2AR

Drawn by: **Oliver Hynds**
 VWX File: **Storyhouse Six v2.vwx**
 Page Size: **A0**
 Scale: **1:25**



- Moving Lights**
- Martin Mac Ultra Performance x11
 - Martin Mac Era 600 Performance x26
 - Sharpie Wash x17
 - Sharpie Beam x6
 - Martin Mac Aura XB x26
 - Magic Dot x18
- Intelligent Lights**
- Lustr 2 - Cyc x8
 - Lustr 2 - 36 Degree x4
 - Lustr 2 - 26 Degree x10
 - SMG P6 - 11 Degree x8
 - Nitro 510C x31
- Generic Lights**
- Source 4 Par - NSP x92
 - 2 Way Twinned Mole x76

Six The Musical in 3D

Director..... LUCY MOSS & JAMIE ARMITAGE
 Set Designer..... EMMA BAILY
 Costume Designer..... GABRIELLA SLADE
 Lighting Designer..... TIM DEILING
 Sound Designer..... PAUL GATEHOUSE

Production Manager Prod Manager
 Assistant LD..... Asst LD
 Prod LX..... Prod LX
 Programmer..... Programmer

Revisions

Ver	Date	Updates
A	26/12/2022	Initial Plan Version
B	27/12/2022	Boom Alterations
C	28/12/2022	Fixture Swaps

Tim Deiling

London, England timdeiling.com
 1234 56789124 email@gmail.com

THIS PLAN IS TO INDICATE DESIGN INTENT ONLY AND DOES NOT IMPLY ANY METHODS BY WHICH THIS MAY BE ACHIEVED. THE LIGHTING DESIGNER ACCEPTS NO RESPONSIBILITY FOR ANY IMPROPER ENGINEERING CAUSED AS A RESULT OF THIS PLAN.



Section

Sht - 3
 Page 3 of 6

LIGHTING PLAN

The Storyhouse Chester, Hunter St, Chester CH1 2AR

Drawn by: **Oliver Hynds**
 VWX File: **Storyhouse Six v2.vwx**
 Page Size: **A0**
 Scale: **1:40**

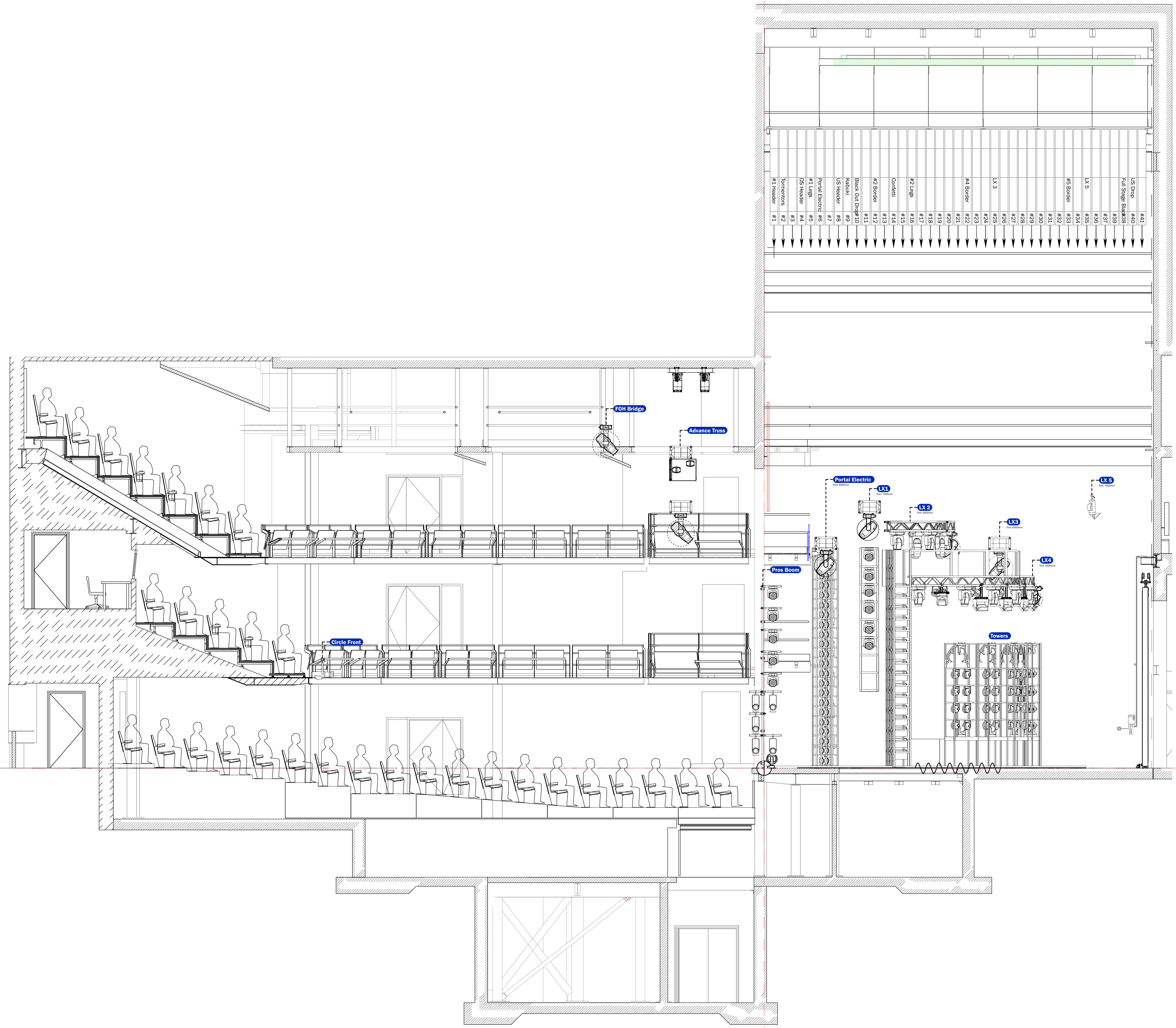

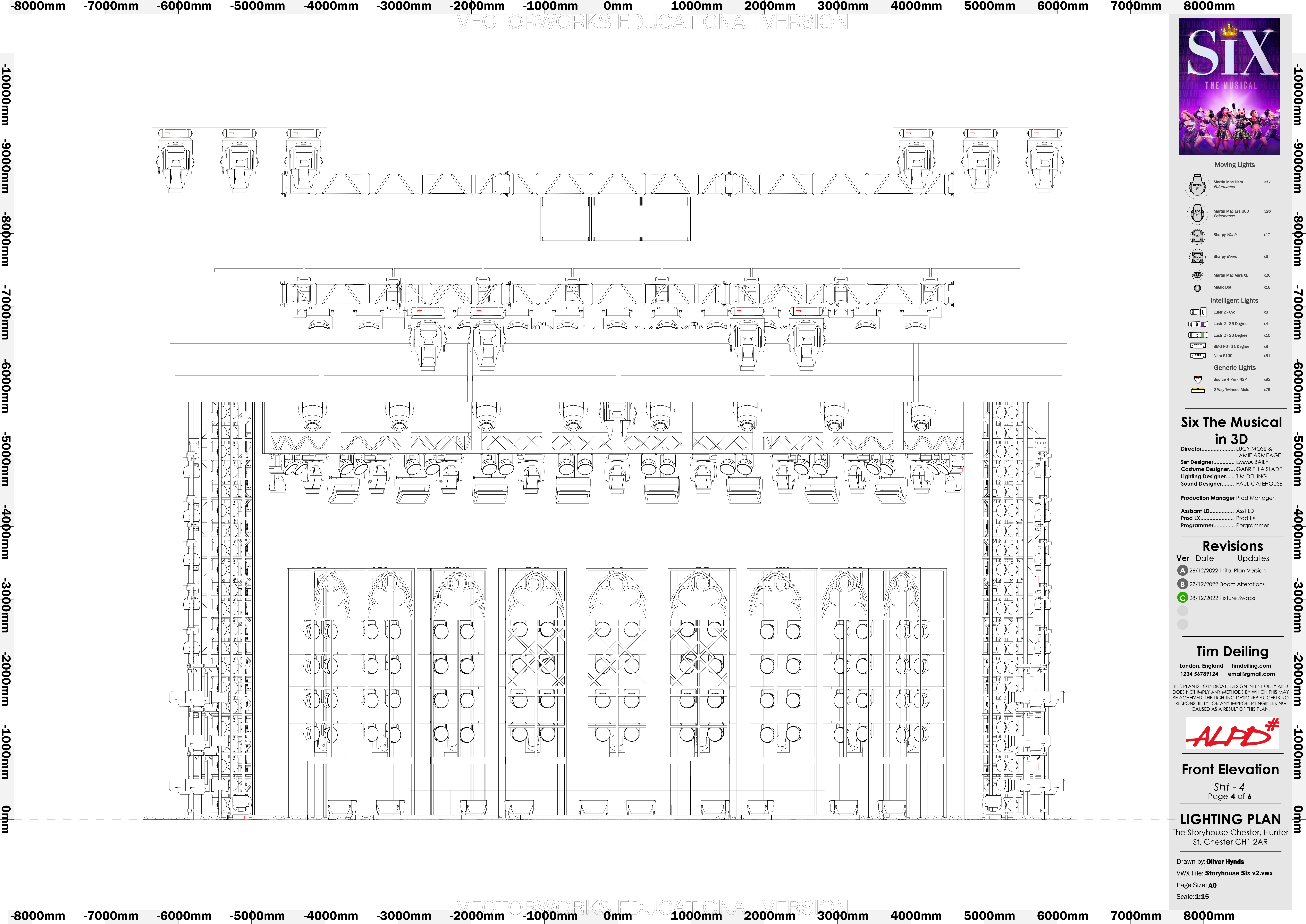

- Moving Lights**
- Martin Mac Ultra Performance x11
 - Martin Mac Era 600 Performance x26
 - Sharpy Wash x17
 - Sharpy Beam x6
 - Martin Mac Aura XB x26
 - Magic Dot x18
- Intelligent Lights**
- Lustr 2 - Cyc x8
 - Lustr 2 - 36 Degree x4
 - Lustr 2 - 26 Degree x10
 - SMG P6 - 11 Degree x8
 - Nitro 510C x31
- Generic Lights**
- Source 4 Par - NSP x92
 - 2 Way Twinned Mole x76

Six The Musical in 3D

Director..... LUCY MOSS & JAMIE ARMITAGE
Set Designer..... EMMA BAILY
Costume Designer..... GABRIELLA SLADE
Lighting Designer..... TIM DEILING
Sound Designer..... PAUL GATEHOUSE

Production Manager Prod Manager
Assistant LD..... Asst LD
Prod LX..... Prod LX
Programmer..... Programmer

Revisions

Ver	Date	Updates
A	26/12/2022	Initial Plan Version
B	27/12/2022	Boom Alterations
C	28/12/2022	Fixture Swaps

Tim Deiling

London, England timdeiling.com
 1234 56789124 email@gmail.com

THIS PLAN IS TO INDICATE DESIGN INTENT ONLY AND DOES NOT IMPLY ANY METHODS BY WHICH THIS MAY BE ACHIEVED. THE LIGHTING DESIGNER ACCEPTS NO RESPONSIBILITY FOR ANY IMPROPER ENGINEERING CAUSED AS A RESULT OF THIS PLAN.



Front Elevation

Sh1 - 4
 Page 4 of 6

LIGHTING PLAN

The Storyhouse Chester, Hunter St, Chester CH1 2AR



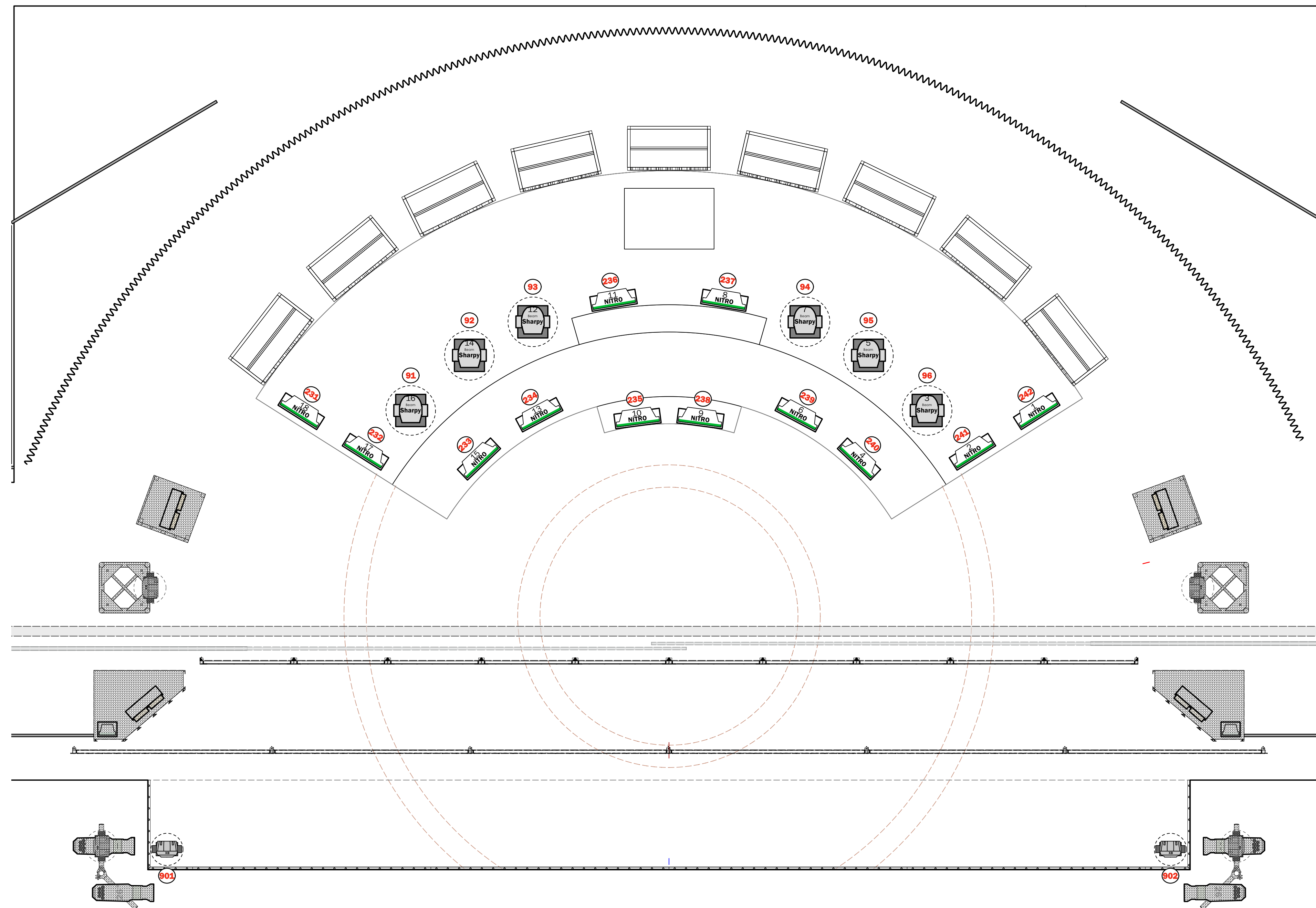

Drawn by: **Oliver Hynds**
 VWX File: **Storyhouse Six v2.vwx**
 Page Size: **A0**
 Scale: **1:15**



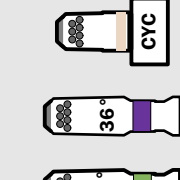

Moving Lights

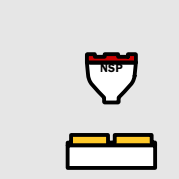
-  Martin Mac Ultra Performance x11
-  Martin Mac Era 600 Performance x26
-  Sharp Wash x17
-  Sharp Beam x6
-  Martin Mac Aura XB x26
-  Magic Dot x18

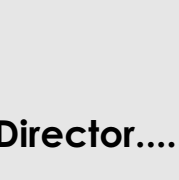
Intelligent Lights

-  Lustr 2 - 0yc x8
-  Lustr 2 - 36 Degree x4
-  Lustr 2 - 26 Degree x10
-  SMG P6 - 11 Degree x8
-  Nitro 510C x31

Generic Lights

-  Source 4 Par - NSP x92
-  2 Way Twinned Mole x76

Six The Musical in 3D

Director..... LUCY MOSS & JAMIE ARMITAGE
Set Designer..... EMMA BAILY
Costume Designer..... GABRIELLA SLADE
Lighting Designer..... TIM DEILING
Sound Designer..... PAUL GATEHOUSE

Production Manager Prod Manager

Assistant LD..... Asst LD
Prod LX..... Prod LX
Programmer..... Programmer

Revisions

Ver	Date	Updates
A	26/12/2022	Initial Plan Version
B	28/12/2022	Updated Boom Info
C	28/12/2022	Fixture Swaps

Tim Deiling

London, England timdeiling.com
 1234 56789124 email@gmail.com

THIS PLAN IS TO INDICATE DESIGN INTENT ONLY AND DOES NOT IMPLY ANY METHODS BY WHICH THIS MAY BE ACHIEVED. THE LIGHTING DESIGNER ACCEPTS NO RESPONSIBILITY FOR ANY IMPROPER ENGINEERING CAUSED AS A RESULT OF THIS PLAN.



Deck LX

Shot - 5
 Page 5 of 6

LIGHTING PLAN

The Storyhouse Chester, Hunter St, Chester CH1 2AR

Drawn by: **Oliver Hynds**
 VWX File: **Storyhouse Six v2.vwx**
 Page Size: **A0**
 Scale: **1:25**

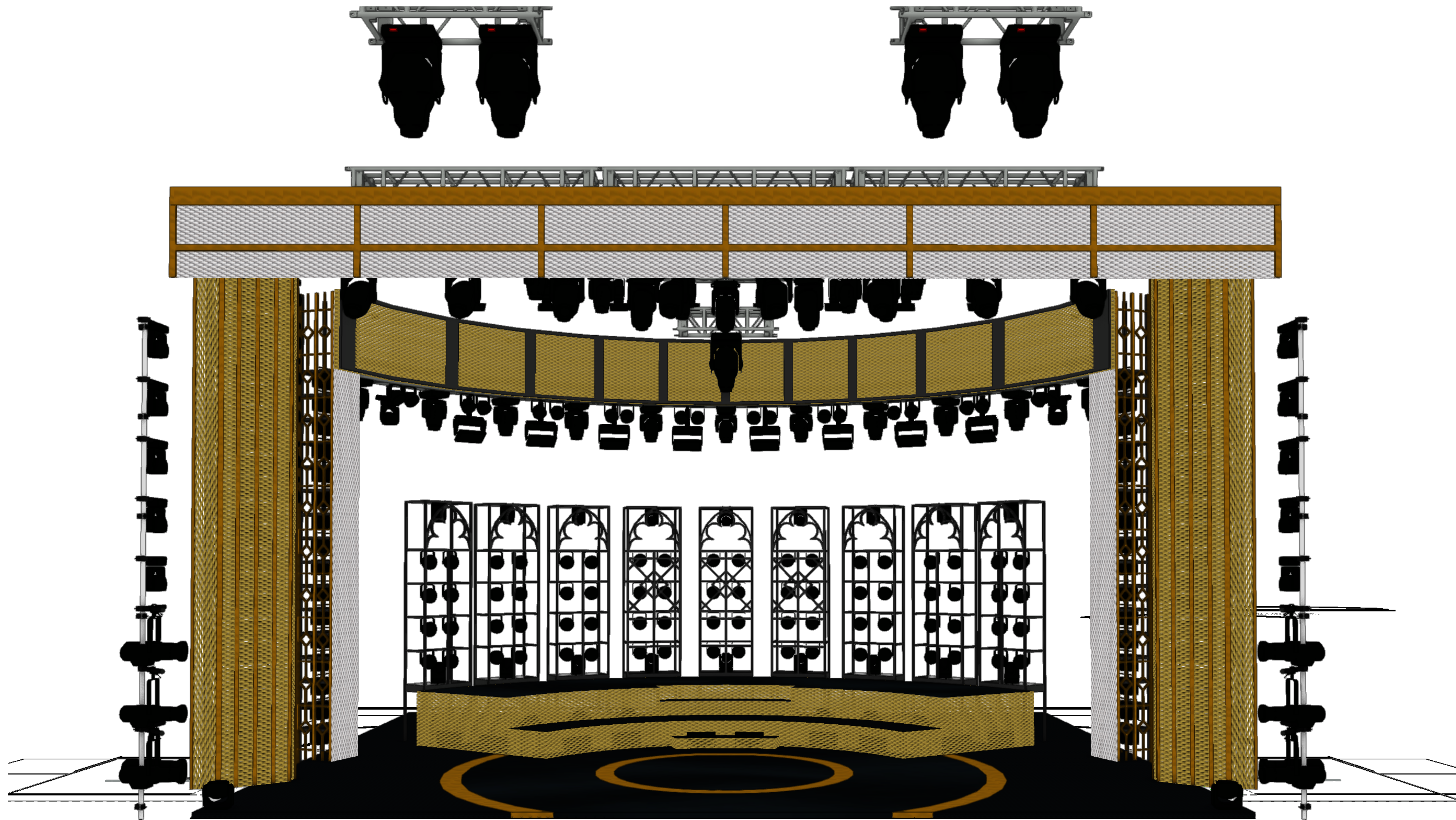

Moving Lights

	Martin Mac Ultra Performance	x11
	Martin Mac Era 600 Performance	x26
	Sharpo Wash	x17
	Sharpo Beam	x6
	Martin Mac Aura XB	x26
	Magic Dot	x18
Intelligent Lights		
	Lustr 2 - 0yc	x8
	Lustr 2 - 36 Degree	x4
	Lustr 2 - 26 Degree	x10
	SMG P6 - 11 Degree	x8
	Nitro 510C	x31
Generic Lights		
	Source 4 Par - NSP	x92
	2 Way Twinned Mole	x76

Six The Musical in 3D

Director..... LUCY MOSS & JAMIE ARMITAGE
 Set Designer..... EMMA BAILY
 Costume Designer..... GABRIELLA SLADE
 Lighting Designer..... TIM DEILING
 Sound Designer..... PAUL GATEHOUSE

Production Manager Prod Manager

Assistant LD..... Asst LD
 Prod LX..... Prod LX
 Programmer..... Programmer

Revisions

Ver	Date	Updates
A	26/12/2022	Initial
B	28/12/2022	Updated Boom Info
C	28/12/2022	Fixture Swaps

Tim Deiling

London, England timdeiling.com
 1234 56789124 email@gmail.com

THIS PLAN IS TO INDICATE DESIGN INTENT ONLY AND DOES NOT IMPLY ANY METHODS BY WHICH THIS MAY BE ACHIEVED. THE LIGHTING DESIGNER ACCEPTS NO RESPONSIBILITY FOR ANY IMPROPER ENGINEERING CAUSED AS A RESULT OF THIS PLAN.



3D

Sht - 6
 Page 6 of 6

LIGHTING PLAN

The Storyhouse Chester, Hunter St, Chester CH1 2AR

Drawn by: **Oliver Hynds**

VWX File: **Storyhouse Six v2.vwx**

Page Size: **A0**

Scale: **N/a**